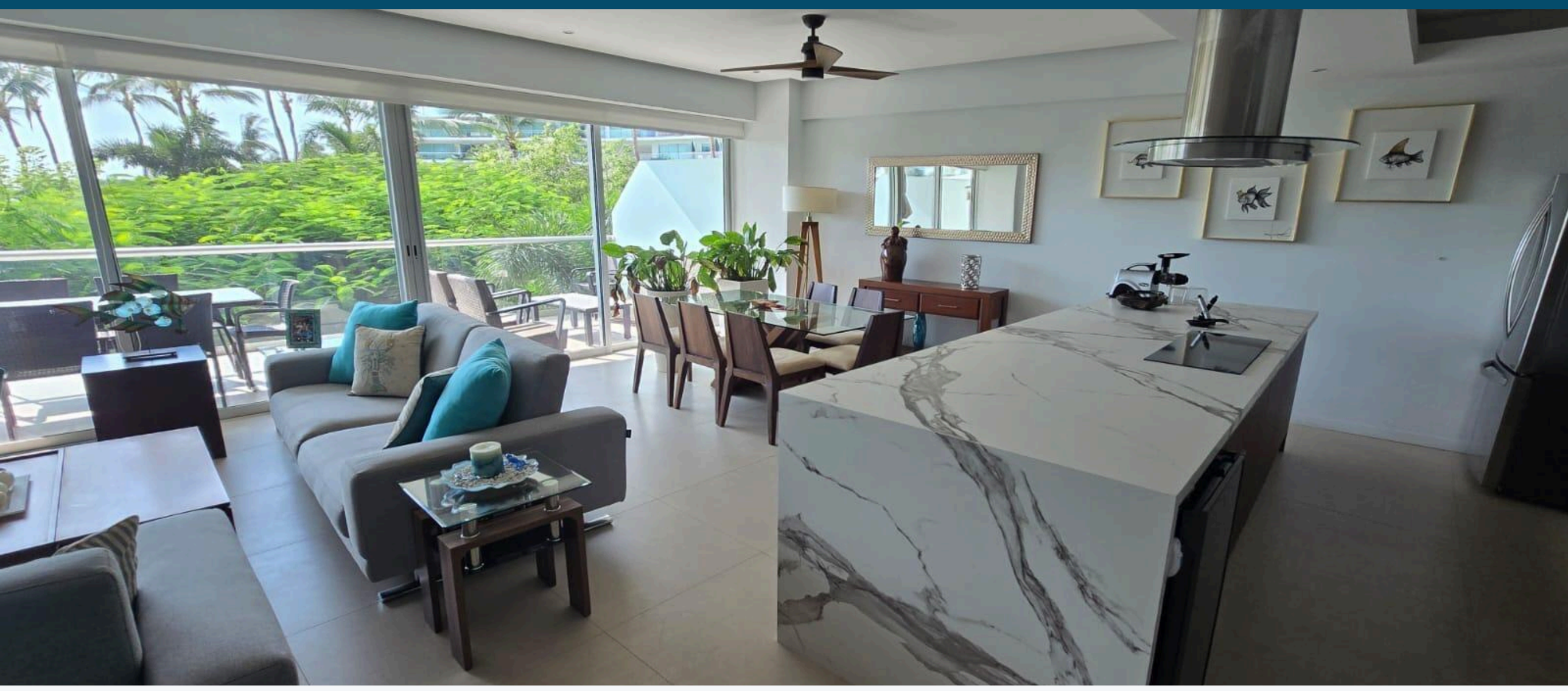

peninsula condo

$1,100,000.00 USD

Peninsula Nuevo Vallarta | 230 # Units in Develop | Oceanside
Flamingos, Riviera Nayarit
MLS ID: 45713

General Information

Total m2:	228	**Total M2 const:**	230.55
Total SqFt:	2,480.71	**Price/Sq Meter:**	4,771.20
Total Bedrooms:	4	**Total Baths:**	2
Full baths:	2	**1/2 Baths:**	1
Primary View:	Garden	**Secondary View:**	Garden
Furnished:	Furnished	**Pet Friendly:**	No
Location:	Beachfront		

Features & Amenities

Hoa Info

Hoa Name:		**Dues per month ($MX):**	12,500.00
24-hr Security:		**Water:**	
Pool Maintenance:		**Garden Maintenance:**	
Common Area WiFi:		**Common Area Maintenance:**	

Especifications

Days On Market	23	**Pre-Construction**	No
Construction Manifest	Yes	**Deed Parking M2**	2

DGroup Real Estate © 2026 • Terms and Conditions