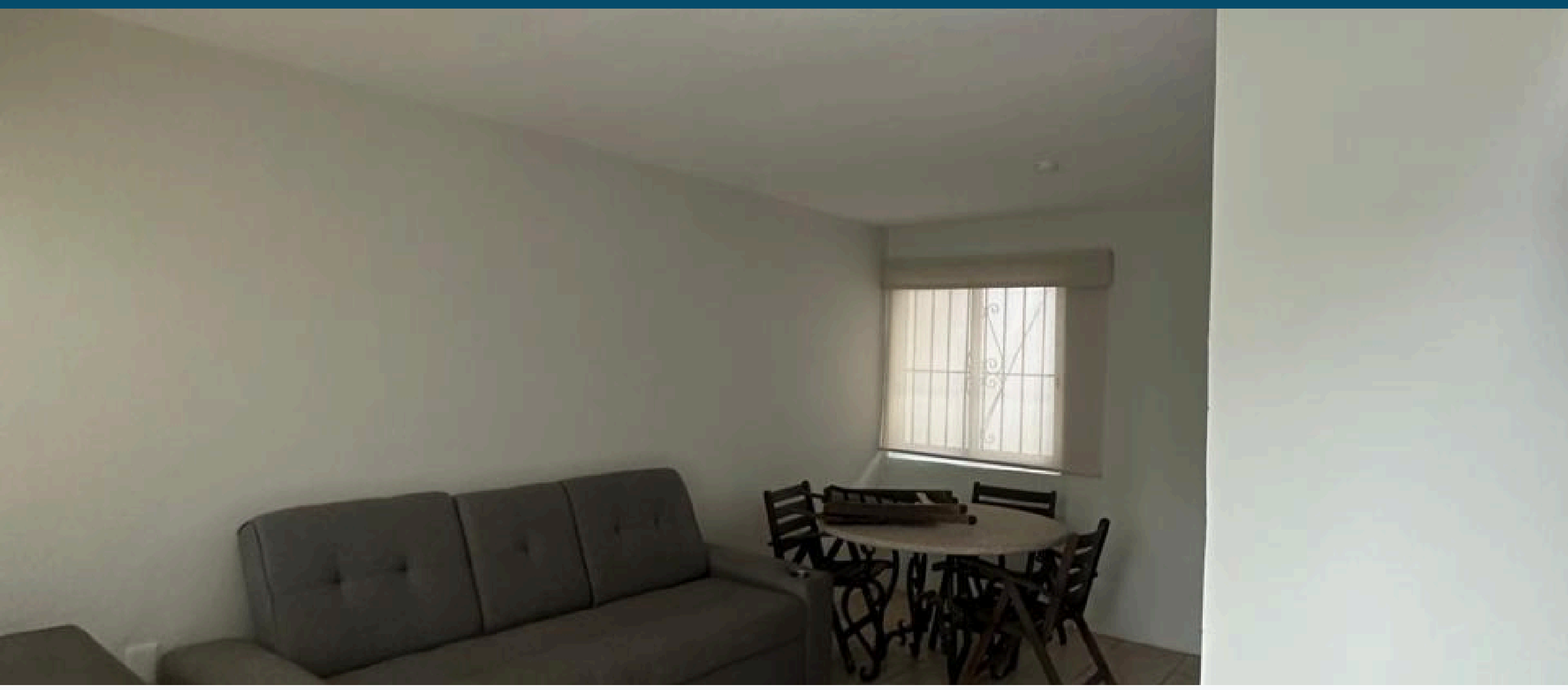

Casa Portal Santo Domingo

$137,500.00 USD

| 0 # Units in Develop | Jardines del Puerto
Aramara, Puerto Vallarta
MLS ID: 44011

General Information

Total M2 const:	**57.50**	**Total SqFt:**	**618.69**
Lot SqFt:	**726.3**	**Lot M2:**	**67.5**
Total Bedrooms:	**2**	**Total Baths:**	**1**
Full baths:	**1**	**Primary View:**	**Street**
Secondary View:	**Street**	**Furnished:**	**Unfurnished**
Pet Friendly:	**Yes**	**Parking:**	**Parking on Property**

Features & Amenities

Amenities

Pet Area:

Especifications

Days On Market	**149**	**Year Buit**	**2002**
Pre-Construction	**No**	**Mstr Plan Communnity**	**No**
Construction Manifest	**Yes**		

DGroup Real Estate © 2026 • Terms and Conditions